

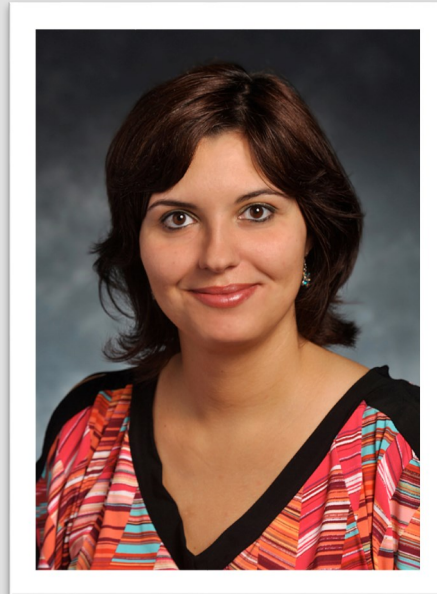

# Symposium Series



Chiara Silvestri-Dobrovoly, PhD

## **Roadside Safety: Design and Full-Scale Crash Testing of Roadside Barriers to Enhance Safety—Applications and Results**

Wednesday, November 19th

11:30 am — 1:30 pm

McCormick Conference Room

**Lunch Provided (RSVP : [bethlj@umich.edu](mailto:bethlj@umich.edu))**

**Dr. Silvestri-Dobrovoly** is an Associate Research Scientist at the Roadside Safety & Physical Security Division at Texas A&M Transportation Institute. She will show practical examples on how engineering structural skills are applied to design and evaluate roadside (but not only) appurtenances through computer simulations and full-scale crash testing.